Equipment used for power storage batteries

Overview

A battery energy storage system (BESS), battery storage power station, battery energy grid storage (BEGS) or battery grid storage is a type of technology that uses a group of in the grid to store . Battery storage is the fastest responding on , and it is used to stabilise those grids, as battery storage can transition fr.

Energy storage stations utilize a diverse range of equipment, including batteries for short to long-duration storage, flywheels for kinetic energy storage, pumped hydroelectric systems for large-scale applications, and supercapacitors for rapid charging and discharging.

Energy storage stations utilize a diverse range of equipment, including batteries for short to long-duration storage, flywheels for kinetic energy storage, pumped hydroelectric systems for large-scale applications, and supercapacitors for rapid charging and discharging.

What equipment is used in energy storage stations?

1. Energy storage stations utilize a diverse range of equipment, including batteries for short to long-duration storage, flywheels for kinetic energy storage, pumped hydroelectric systems for large-scale applications, and supercapacitors for rapid.

A battery energy storage system (BESS), battery storage power station, battery energy grid storage (BEGS) or battery grid storage is a type of energy storage technology that uses a group of batteries in the grid to store electrical energy. Battery storage is the fastest responding dispatchable.

Imagine your smartphone's power bank – now scale it up to power entire cities. That's essentially what modern energy storage equipment does, but with far more complexity and real-world impact. As renewable energy adoption surges (global market projected to reach $1.3 trillion by 2030 [3]), the.

A battery energy storage system (BESS) saves energy in rechargeable batteries for later use. It helps manage energy better and more reliably. These systems are important for today’s energy needs. They make it easier to use renewable energy and keep the power grid steady. For example: In 2022, over.

In states with high “variable” (such as wind and solar) energy source penetration, utility-scale storage supports this shift by mitigating the intermittency of

renewable generation and moving peaking capacity to renewable energy sources instead of gas plants, which may become even more critical.

Energy storage batteries (lithium iron phosphate batteries) are at the core of modern battery energy storage systems, enabling the storage and use of electricity anytime, day or night. From residential solar systems to commercial and industrial backup power and utility-scale storage, batteries play.

Equipment used for power storage batteries

Battery Energy Storage Systems , Greenvolt

Battery Energy Storage Systems (BESS) are devices that store energy in batteries for later use. They are designed to balance supply and demand, provide backup power, and enhance the ...

Battery energy storage systems , BESS

Siemens Energy fully integrated Battery Energy Storage System (BESS) combines advanced components like battery systems, inverters, ...

Battery Energy Storage Systems: Main ...

This webpage includes information from first responder and industry guidance as well as background information on battery energy ...

What equipment are energy storage batteries used for?

Energy storage batteries are integral for renewable energy systems, aiding in load shifting and frequency regulation, providing backup

power, and enhancing grid stability, 2.

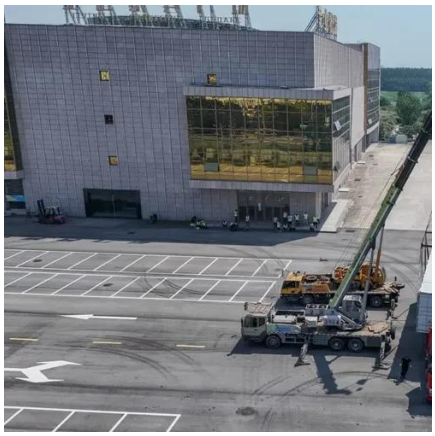

Used China Solar Power Storage Batteries Exporter for sale. SCU

Search for used china solar power storage batteries exporter. Find SCU and TMAXCN for sale on Machinio.

Battery Energy Storage Systems (BESS) , What It ...

Want to know more about battery energy storage systems? This article tackles what you need to know, from how they work to their ...

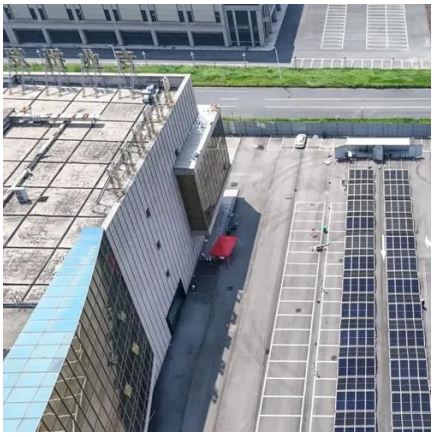

Battery Energy Storage Systems Explained: What They Are And ...

Battery storage helps renewable energy like solar and wind by saving extra energy. This stored energy can be used when production is low. Companies like BSLBATT ...

Battery Energy Storage Explained

Our energy storage projects have thermal management systems including ventilation, heating equipment, and cooling ...

Battery energy storage system

OverviewConstructionSafetyOperating characteristicsMarket development and deployment

A battery energy storage system (BESS), battery storage power station, battery energy grid storage (BEGS) or battery grid storage is a type of energy storage technology that uses a group of batteries in the grid to store electrical energy. Battery storage is the fastest responding dispatchable source of power on electric grids, and it is used to stabilise those grids, as battery storage can transition fr...

Battery energy storage system

A battery energy storage system (BESS), battery storage power station, battery energy grid storage (BEGS) or battery grid storage is a type of energy storage technology that uses a ...

Battery Energy Storage Systems: Types & Part Selection

Learn the key battery energy storage system types and how to choose components that match your application, environment, and power needs.

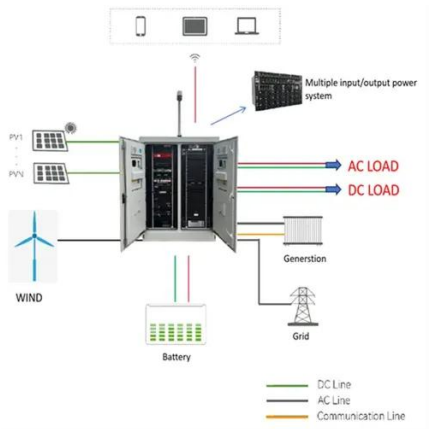

Types of Battery Energy Storage Systems (BESS) Explained

Explore the main types of Battery Energy Storage Systems (BESS) including lithium-ion, lead-acid, flow, sodium-ion, and solid-state batteries, and learn how to choose the ...

Tesla Powerwall 2 and Powerwall 3 for Home Use: A Deep Dive

Aside from backup, Powerwall 2 is used for energy cost savings: in markets with time-of-use electricity rates, the battery can charge up when electricity is cheap (or from solar ...

Battery Energy Storage Systems , Greenvolt

Discover how Battery Energy Storage Systems (BESS) are transforming the clean energy landscape and explore their applications and benefits.

Energy Storage Batteries

An energy storage battery is an electrochemical device that charges by storing energy as chemical potential and discharges by converting it back into electrical energy.

Energy Storage Systems

Recommended Products Lithium-ion Batteries Lithium-ion batteries boast high energy density, light weight, and long life cycle, leading to their usage in a wide array of consumer devices ...

What is battery storage? , National Grid

Battery storage, or battery energy storage systems (BESS), are devices that enable energy from renewables, like solar and wind, to be stored and ...

What equipment is used in energy storage stations? , NenPower

Energy storage stations utilize a diverse range of equipment, including batteries for short to long-duration storage, flywheels for kinetic energy storage, pumped hydroelectric ...

Battery storage power station - a comprehensive ...

Battery storage power stations are usually composed of batteries, power conversion systems (inverters), control systems and monitoring ...

Energy Storage for New York State

There are many types of battery energy storage systems, including ones that can be installed at home to be used for on-site backup power, larger systems for business use, and even larger ...

Battery Energy Storage Systems Explained: What ...

A battery energy storage system stores energy in batteries for later use, balancing supply and demand while supporting renewable ...

Battery storage power station - a comprehensive guide

This article provides a comprehensive guide on battery storage power station (also known as energy storage power stations). These facilities play a crucial role in modern power grids by ...

Battery Energy Storage Systems: Types & Part ...

Learn the key battery energy storage system types and how to choose components that match your application, environment, and power ...

Industrial Lithium Batteries: Sustainable Power ...

Discover how industrial lithium batteries are revolutionizing sustainability in power storage in our latest blog post 'Sustainability in ...

Top 10: Energy Storage Technologies

Battery storage in the power sector was the fastest growing energy technology commercially available in 2023 according to the IEA. The demand for energy storage can only ...

INDUSTRIAL MOTIVE POWER STORAGE BATTERIES ...

Battery Identification and Data. The essential information, necessary for proper care of an industrial motive power battery, appears on the battery either stamped into one of the intercell ...

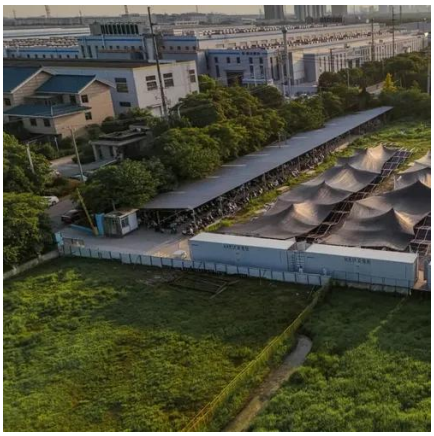

BESS: Battery Energy Storage Systems

Battery energy storage systems (BESS) are a key element in the energy transition, with a range of applications and significant benefits for the economy, society, and the environment.

Good, better, BESS: How to build your battery energy storage ...

Battery energy storage systems grant us more flexibility, but there are important things to consider when building a BESS.

What equipment is used in energy storage ...

Energy storage stations utilize a diverse range of equipment, including batteries for short to long-duration storage, flywheels for kinetic ...

Power Storage Batteries

Shop for Power Storage Batteries at Best Buy. Find low everyday prices and buy online for delivery or in-store pick-up.

Battery storage power station - a comprehensive guide

Battery storage power stations are usually composed of batteries, power conversion systems (inverters), control systems and monitoring equipment. There are a variety of battery types ...

Contact Us

For inquiries, pricing, or partnerships:
https://www.iceeng.co.za
Phone: +27 11 568 9402
Email: info@iceeng.co.za

Scan QR code for WhatsApp.